

CARDIAC CT CALCIUM SCORING

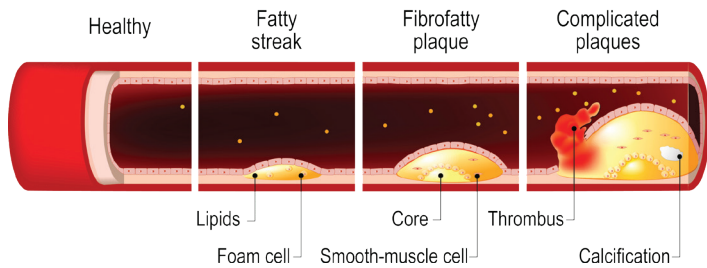

McLaren Greater Lansing now offers CT calcium scoring scanning, used to help determine the amount of calcium in the arteries surrounding the heart.

The cardiac CT scan can determine if coronary artery disease (CAD) is present and to what extent to reduce the risks of a heart attack. This screening may be recommended by a physician for patients with risk factors for CAD but who have no clinical symptoms.



RISK FACTORS:

Patients should get tested if they are over 40 years old and have the following risks:

- Family history of heart disease
- Cigarette smoking
- Overweight or obese
- Sedentary lifestyle
- High LDL cholesterol
- Low HDL cholesterol
- High blood pressure
- Diabetes

Some insurances may not cover this exam. Inquires can be made through our patient access department at (517) 975-3010.

CONTACT US

McLaren Greater Lansing Heart & Vascular Institute

2900 Collins Road, Lansing, MI 48910

Tel: (517) 975-2695

Fax: (517) 347-8393

Orders can be faxed or sent directly from Cerner.

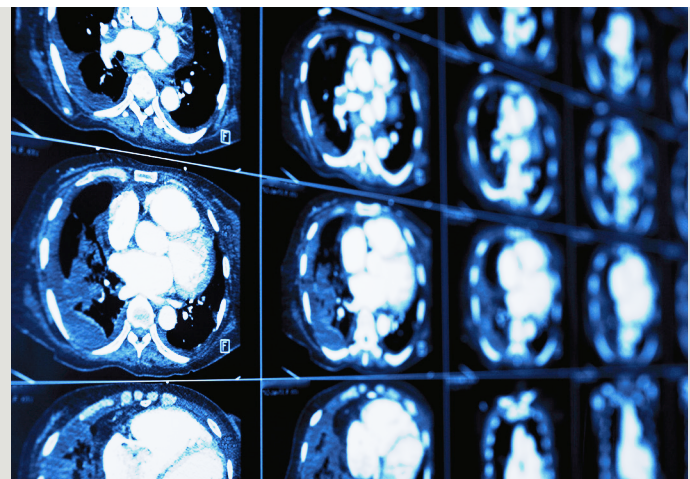

GREATER LANSING

For more service line information,
visit mclaren.org/careconnect.